VISIT…

LANZAROTE Caliente.COM

PROUD OF YOUR BOY

Music by ALAN MENKEN
Lyrics by HOWARD ASHMAN

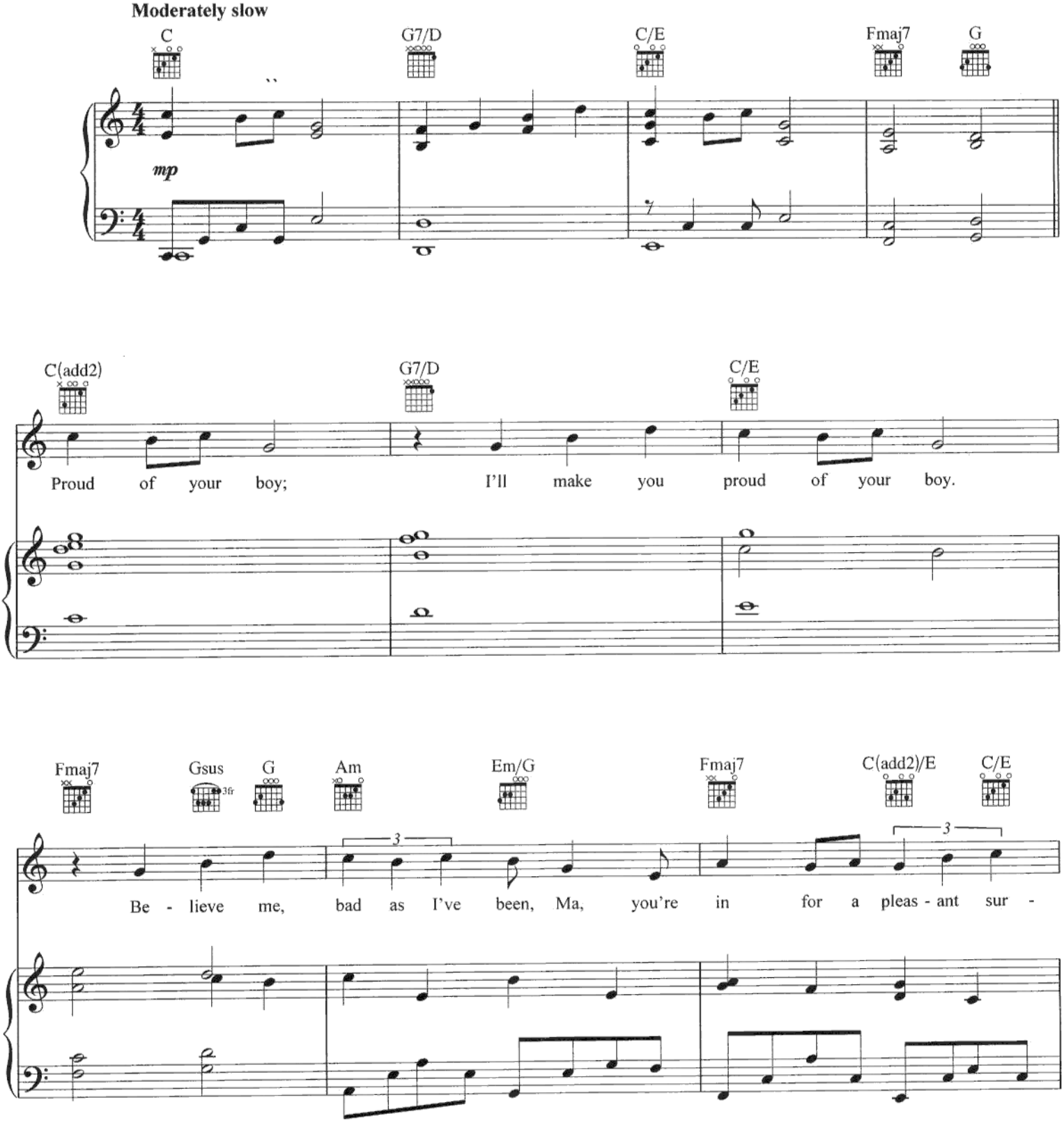

© 1993 Walt Disney Music Company and Wonderland Music Company, Inc.
All Rights Reserved Used by Permission

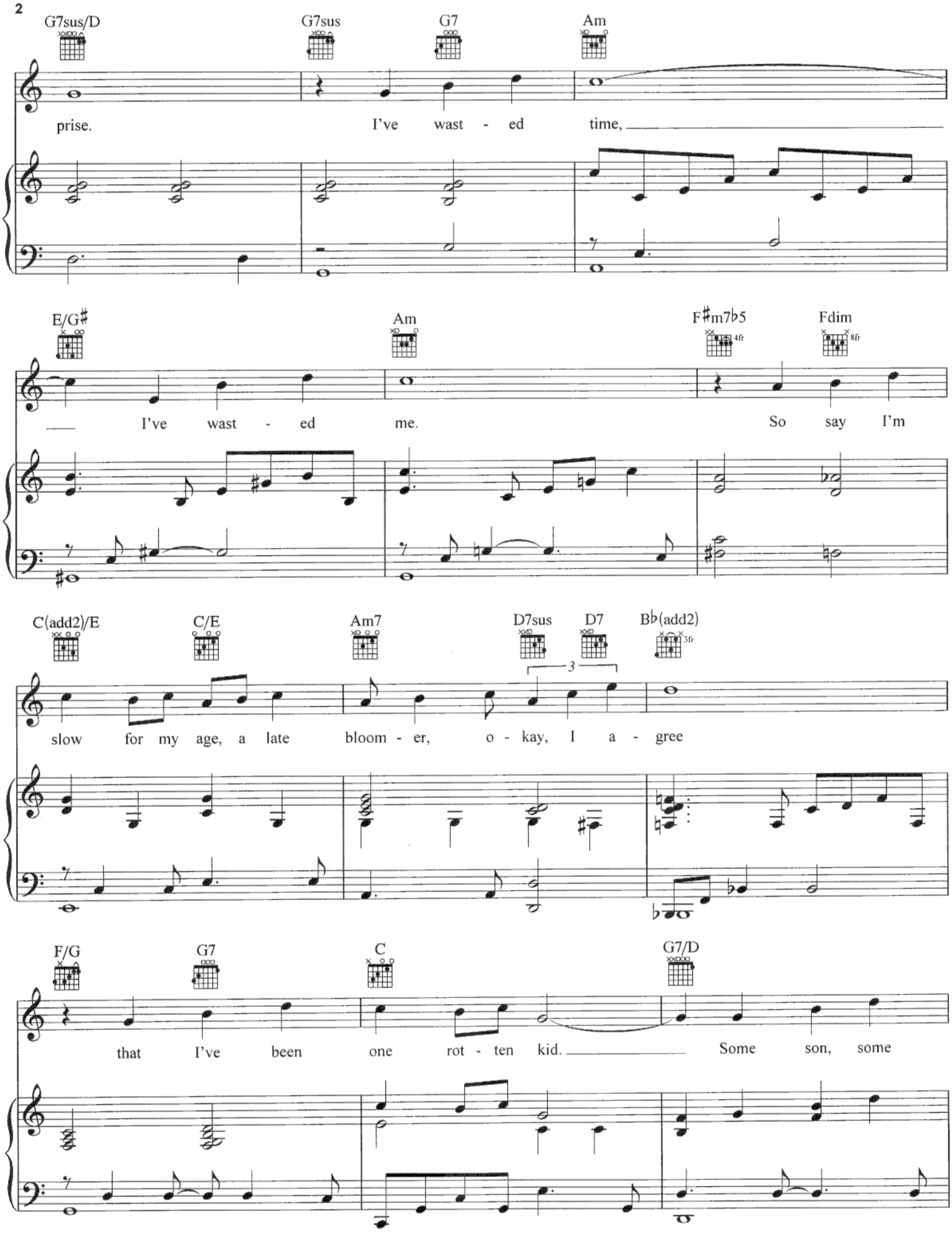
G7sus/D
G7sus
G7
Am
prise.
I've wast - ed time,
E/G♯
Am
F♯m7♭5
4fr
Fdim
8fr
I've wast - ed me.
So say I'm
C(add2)/E
C/E
Am7
D7sus
D7
B♭(add2)
3fr
3
slow for my age, a late bloom - er, o - kay, I a - gree
F/G
G7
C
G7/D
that I've been one rot - ten kid.
Some son, some

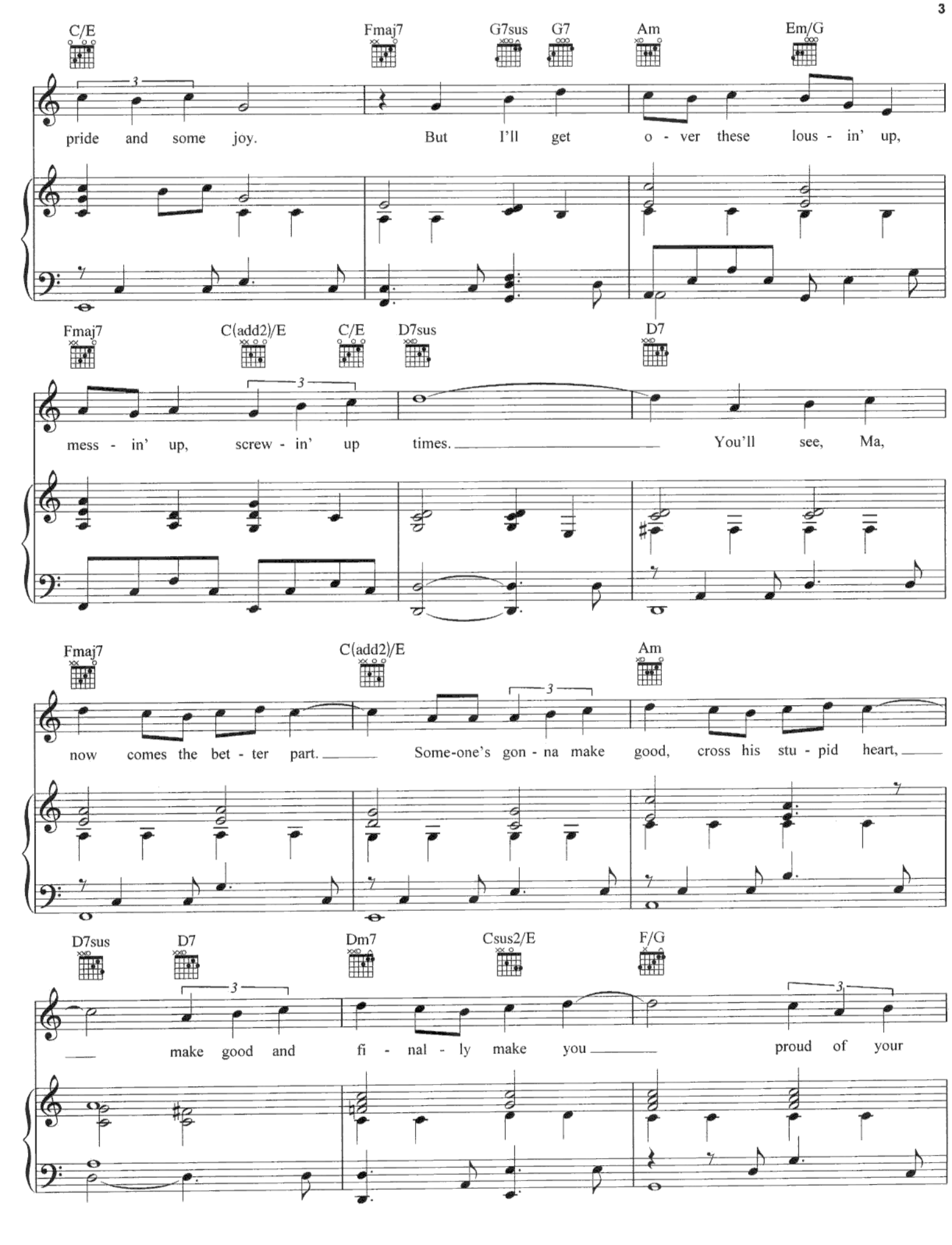
C/E
Fmaj7
G7sus
G7
Am
Em/G
pride and some joy. But I'll get o - ver these lous - in' up,
Fmaj7
C(add2)/E
C/E
D7sus
D7
mess - in' up, screw - in' up times. You'll see, Ma,
Fmaj7
C(add2)/E
Am
now comes the bet - ter part. Some-one's gon - na make good, cross his stu - pid heart,
D7sus
D7
Dm7
Csus2/E
F/G
make good and fi - nal - ly make you proud of your

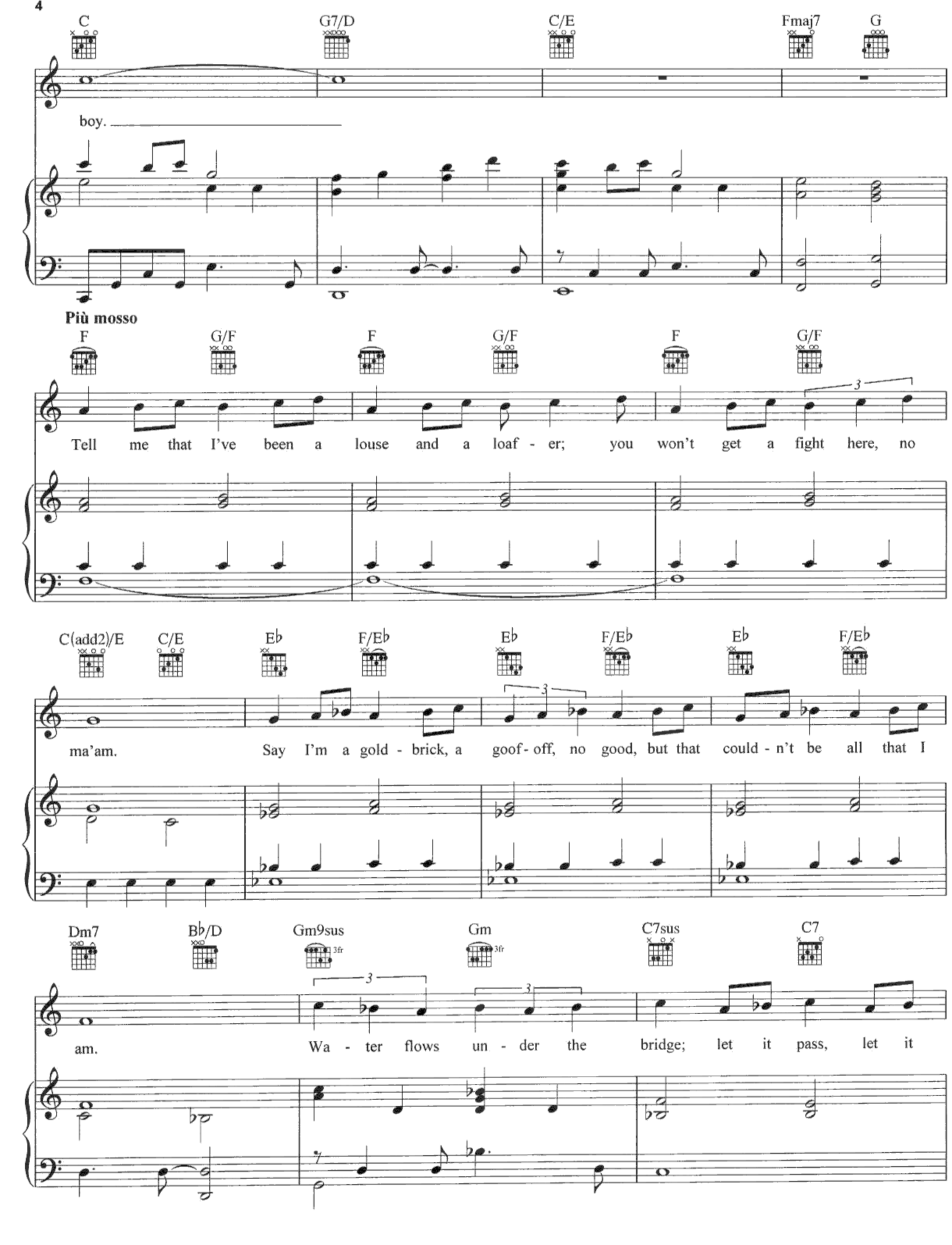
C
G7/D
C/E
Fmaj7
G
boy.
Più mosso
F
G/F
F
G/F
F
G/F
Tell me that I've been a louse and a loaf - er; you won't get a fight here, no
C(add2)/E
C/E
E♭
F/E♭
E♭
F/E♭
E♭
F/E♭
ma'am.
Say I'm a gold - brick, a goof- off, no good, but that could - n't be all that I
Dm7
B♭/D
Gm9sus
3fr
Gm
3fr
C7sus
C7
am.
Wa - ter flows un - der the bridge; let it pass, let it

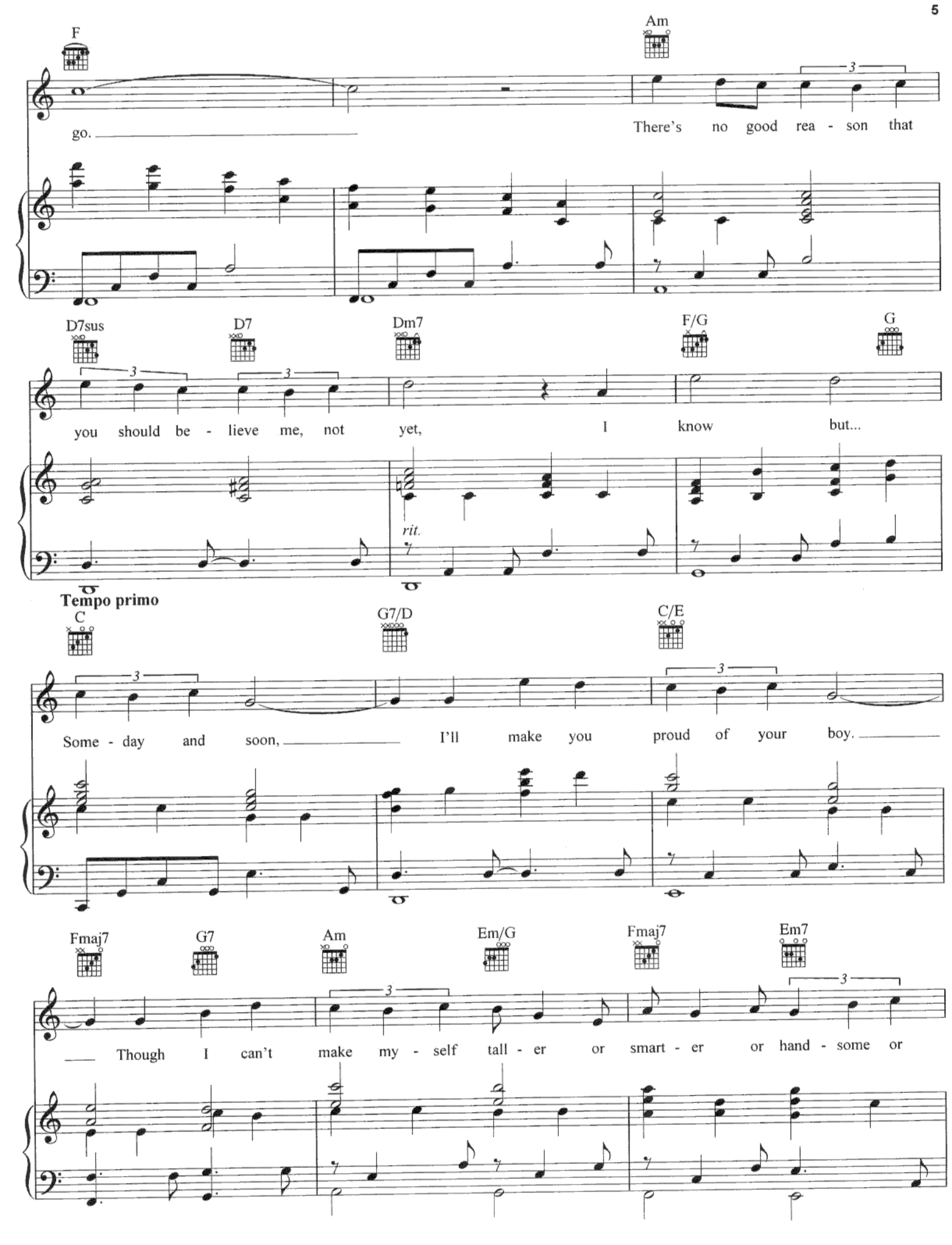
F
Am
go.
There's no good rea - son that
D7sus
D7
Dm7
F/G
G
you should be - lieve me, not yet, I know but...
rit.
Tempo primo
C
G7/D
C/E
Some - day and soon, I'll make you proud of your boy.
Fmaj7
G7
Am
Em/G
Fmaj7
Em7
Though I can't make my - self tall - er or smart - er or hand - some or

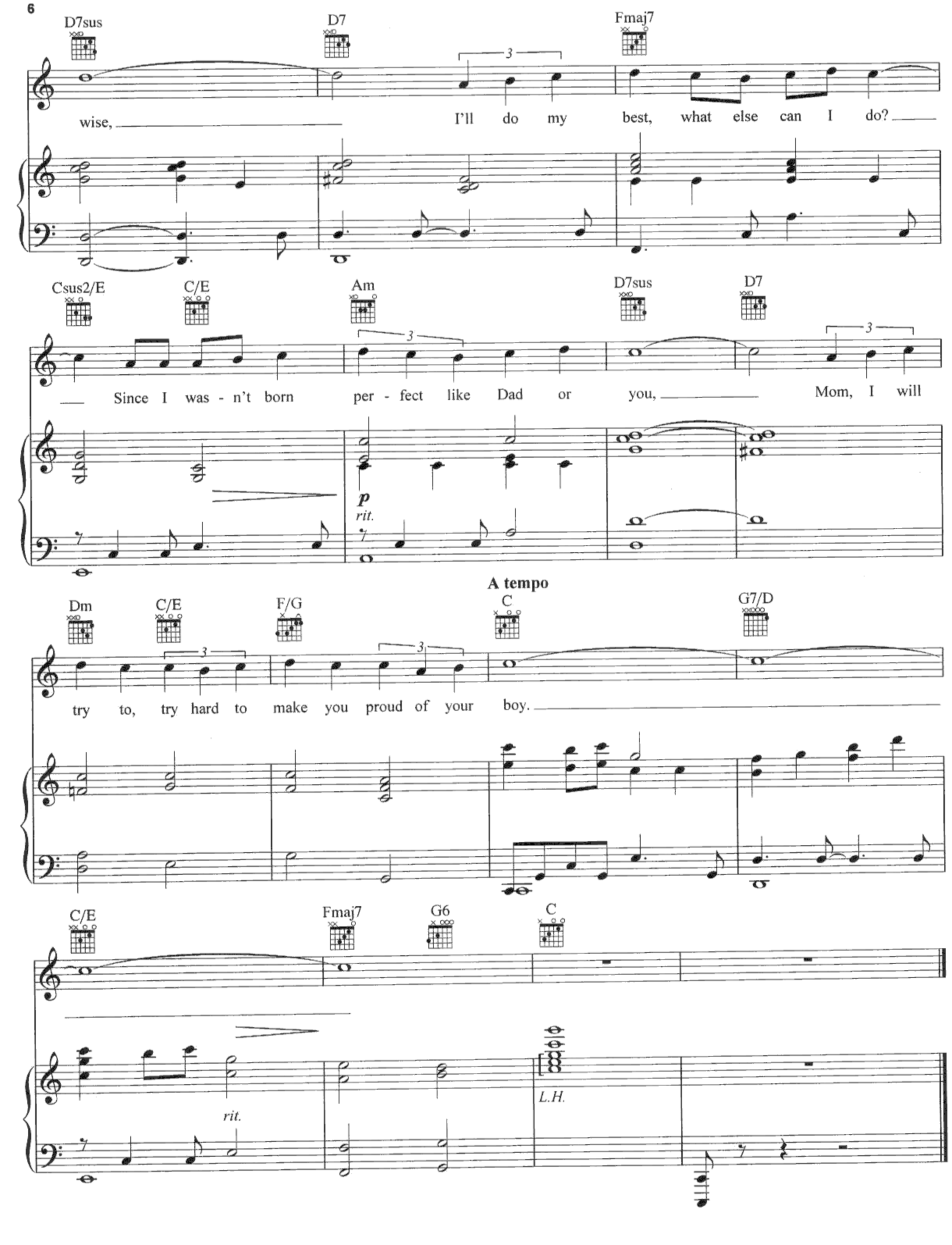
D7sus
D7
Fmaj7
wise, I'll do my best, what else can I do?
Csus2/E
C/E
Am
D7sus
D7
Since I was - n't born per - fect like Dad or you, Mom, I will
p
rit.
A tempo
Dm
C/E
F/G
C
G7/D
try to, try hard to make you proud of your boy.
C/E
Fmaj7
G6
C
rit.
L.H.